

CANNERY COMPLEX

South Central Avenue and E. 13th Street / Front Street
Medford, Oregon

LOCATED IN AN ENTERPRISE AND E-COMMERCE ZONE

FOR SALE

CONTACT: Robert Boggess

PHONE: (541) 608-1732

FAX: (541) 772-2135

EMAIL: rboggess@naumes.com

- **19,000± sq ft Cold Storage**
- **Vehicle Shop / Office**
- **Equipment Storage**
- **Zoned Commercial and General Industry**
- **Located in the Enterprise Zone of the City of Medford**

Buildings: 58,100± Sq Ft

Land Area: 2.04± Acres

Total Bin Capacity: 4,690±

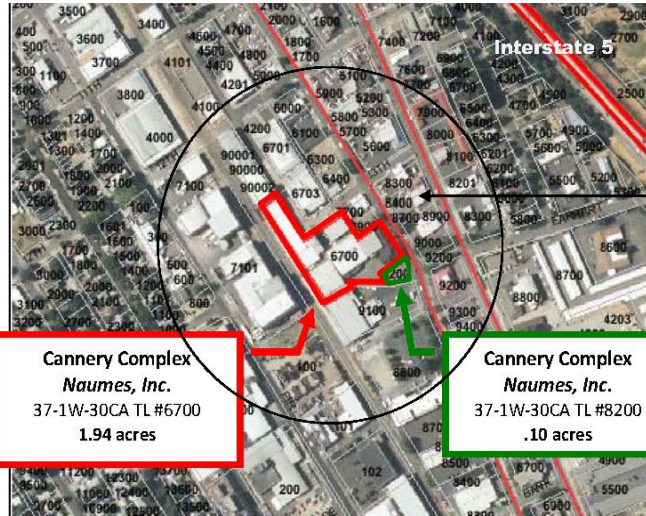

**LOCATED IN THE
CITY OF MEDFORD
ENTERPRISE ZONE**



Information contained above has been obtained from reliable resources and is believed to be accurate but is not warranted as to accuracy and may change without notice. It is your responsibility to verify its accuracy and completeness. Seller recommends purchaser's independent investigation.

©November 2013

Naumes, Inc.

P.O. Box 996

Medford, Oregon 97501

Tel. 541.608.1732

www.naumesinc.com