

---

# SABROSO STORAGE

Medford, Oregon

---

© Naumes Properties LLC

*Affiliate of Naumes, Inc.*

P.O. Box 996 • 2 Barnett Road • Medford, OR 97501

Phone 541.772.6268 • Fax 541.772.2135

***NO AGENCY, REPRESENTATION OR COMMISSION***

*This Property Profile is being made available by Naumes to prospective purchasers either directly or through persons asserting representation of such purchasers. Unless this Property Profile is accompanied by a written agreement signed by Naumes, Inc. and Naumes Properties LLC, no person or entity has, or may represent itself as having, any agency, representation or commission agreement with Naumes and Naumes is not obligated in any way to pay a commission, finder's fee, or other compensation in relation to any actual or potential transaction involving the property.*



# PROPERTY PROFILE

Property Name: **SABROSO STORAGE**

Property  
Location:

619 So. Grape Street & 661 So. Fir Street  
Medford, Oregon

Owner:

Owned by Naumes Properties, LLC and leased to Sabroso  
(see lease information attached)

Acreage:

Total Lot Size: **2.47± acres**

Buildings:

This property includes over **70,600± square feet** of building space as follows:

- **25,200± sq ft Warehouse/Packing Plant:** Concrete foundation, concrete dock level floor, wood frame construction, wood siding, 16' eave
- **7,436± sq ft Cold Storage/Pre-Cool:** 2,500 bin capacity. Concrete foundation, concrete floor, concrete tilt-up walls, steel frame, comp roof, 30' eave
- **14,800± sq ft Cold Storage:** 5,088 bin capacity. Concrete foundation concrete floor, steel frame, concrete tilt-up walls, comp roof, 30' eave
- **11,058± sq ft Cold Storage:** 3,635 bin capacity. Concrete foundation, concrete floor, concrete tilt-up walls, comp roof, 30' eave
  - **Pre-Cool 3,126 sq ft** with 960 bin capacity
  - **Cold Storage 7,932 sq ft** with 2,675 bin capacity
- **5,800± sq ft Cold Storage/Segmentation Room:** 1,132 bin capacity. Concrete foundation, concrete floor, steel frame, concrete tilt-up walls, comp roof, 20' eave
- **3,200± sq ft Canopy/Dock:** Concrete floor, steel frame, 20' eave, steel covered roof, open sides, covers concrete dock, 28x28 with 12 x40 ram and 2 each dock levelers
- **2,088± sq ft Office:** Ground level, finished area. Second level, materials storage (attached to packing house)
- **1,040± sq ft Engine Room**



## PROPERTY PROFILE

Property Name: **SABROSO STORAGE**

Zoning:	I-G (General Industry)
Tax Parcel #1:	37-1W-30CD - Tax Lot #300 (1.61 acres) Tax Account No. 1-037466-5
Tax Parcel #2:	37-1W-30CD - Tax Lot #400 (.86 acres) Tax Account No. 1-037468-1
2009 Tax:	\$15,839
Utilities:	The property is served by all the normally available utilities in the area, including domestic water, sewer and electricity.
Environmental:	No known environmental hazards chemicals are located on the property. Surrounding area is situated in a mix of industrial and commercial development.
Exceptions:	No covenants or restrictions. Request title report for information on general exceptions and utility easements.
Best Use:	The highest and best use is for continued operations consistent with the current zoning and surrounding land use.



## PROPERTY PROFILE

Property Name: **SABROSO STORAGE**

**LEASE FOR SABROSO STORAGE**  
**619 S. Grape Street / 661 S. Fir Street – Medford, Oregon**

Lessee:	Sabroso Company P.O. Box 129 Medford, OR 97501
Lessor:	Naumes Properties LLC P.O. Box 996 Medford, OR 97501
Original Rent:	\$35,800/mo.
Start Date:	July 7, 1997
Current Rent:	<b>\$48,866.31 per month</b>
Lease Term:	Expires July 6, 2012, with 1 option to renew for 5 years
CPI Adjustments:	Annual CPI (July)
Right of First Refusal:	None
Lessee Responsibility:	Structural and roof repairs, minor plumbing, electrical; alterations with prior approval; utilities, personal property tax, real property tax, fire insurance and liability insurance
Lessor Responsibility:	Fire insurance on real property



# PROPERTY PROFILE

Property Name: **SABROSO STORAGE – COUNTY ASSESSOR’S MAP**

FOR ASSESSMENT AND TAXATION ONLY

S.E.1/4, S.W.1/4, SEC.30, T.37S., R.1W., W.M.  
JACKSON COUNTY

1" = 100'

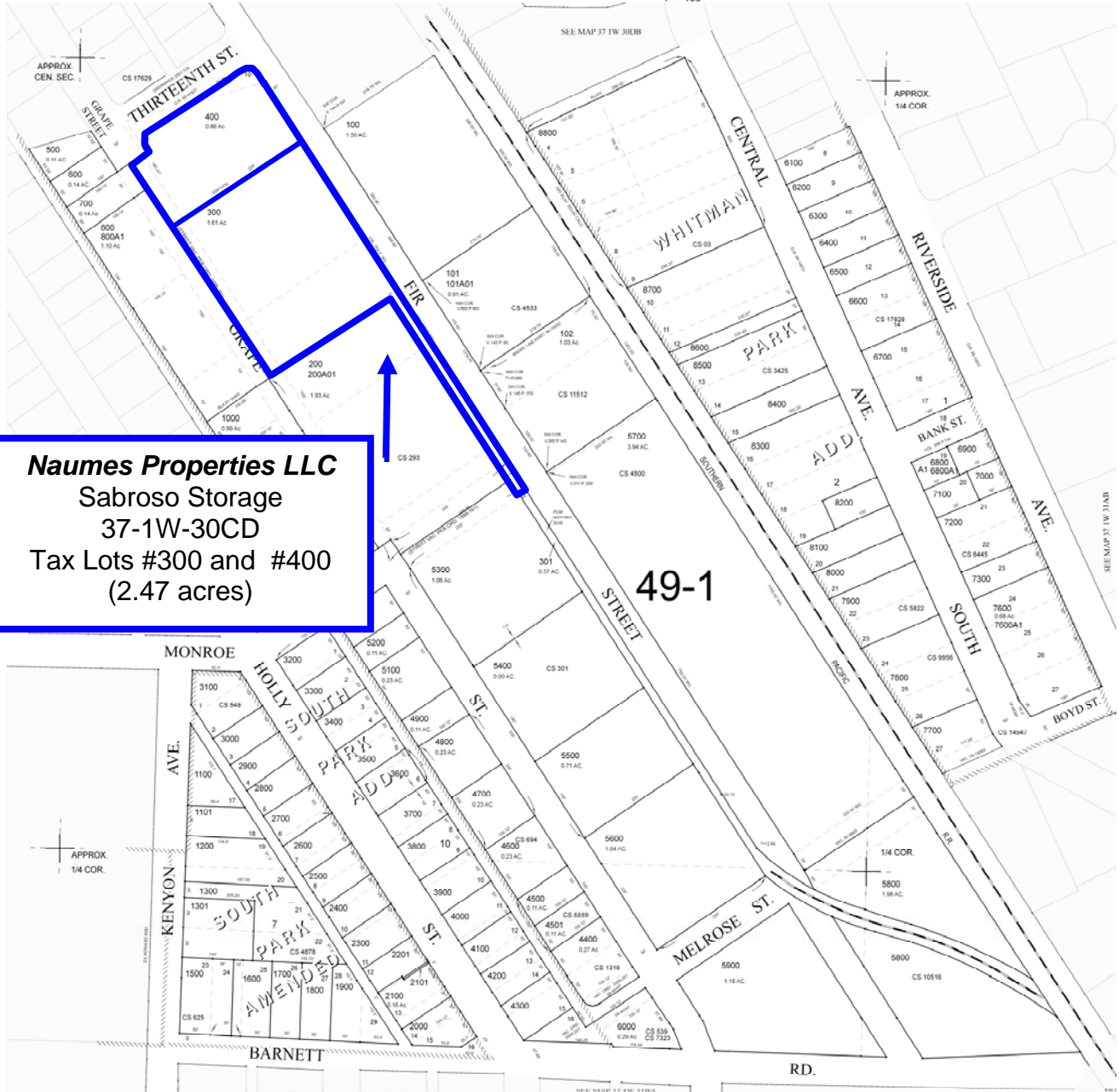

# PROPERTY PROFILE

Property Name: **SABROSO STORAGE - AERIAL MAP**

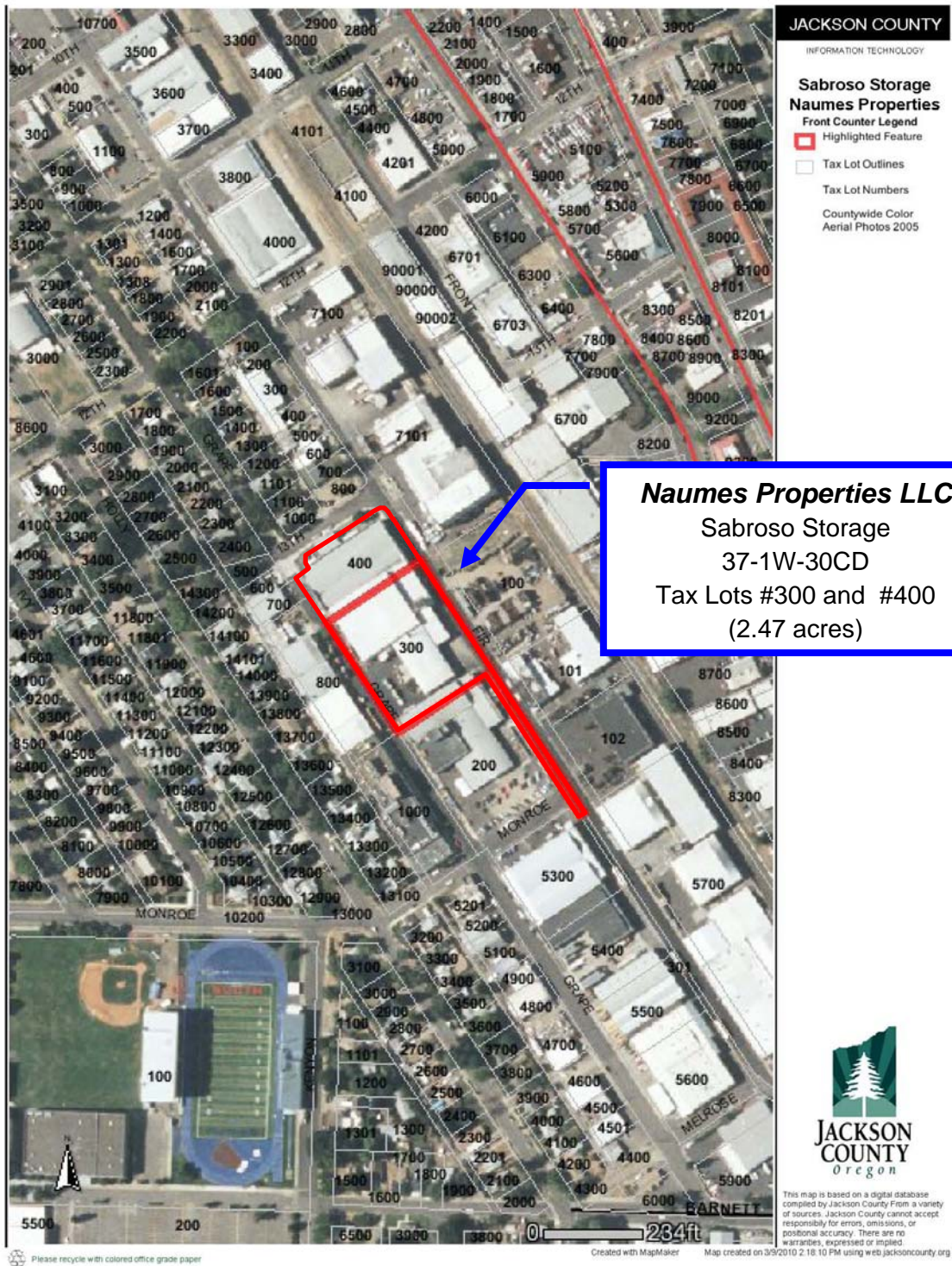

March 2010

# PROPERTY PROFILE

## SABROSO STORAGE 619 S. Grape Street

<b>G</b>	Office (2 <sup>nd</sup> floor)	2,088 sq. ft.
<b>H</b>	Warehouse/Packing	25,200 sq. ft.
<b>I</b>	Cold Storage	45,422 sq. ft.
<b>J</b>	Canopy/Dock	3,200 sq. ft.
	<b>Total Bldg. Size:</b>	<b>70,622 sq. ft.</b>
<b>K</b>	Open Yard	34,839 sq. ft.

(2.47 Total Acres)

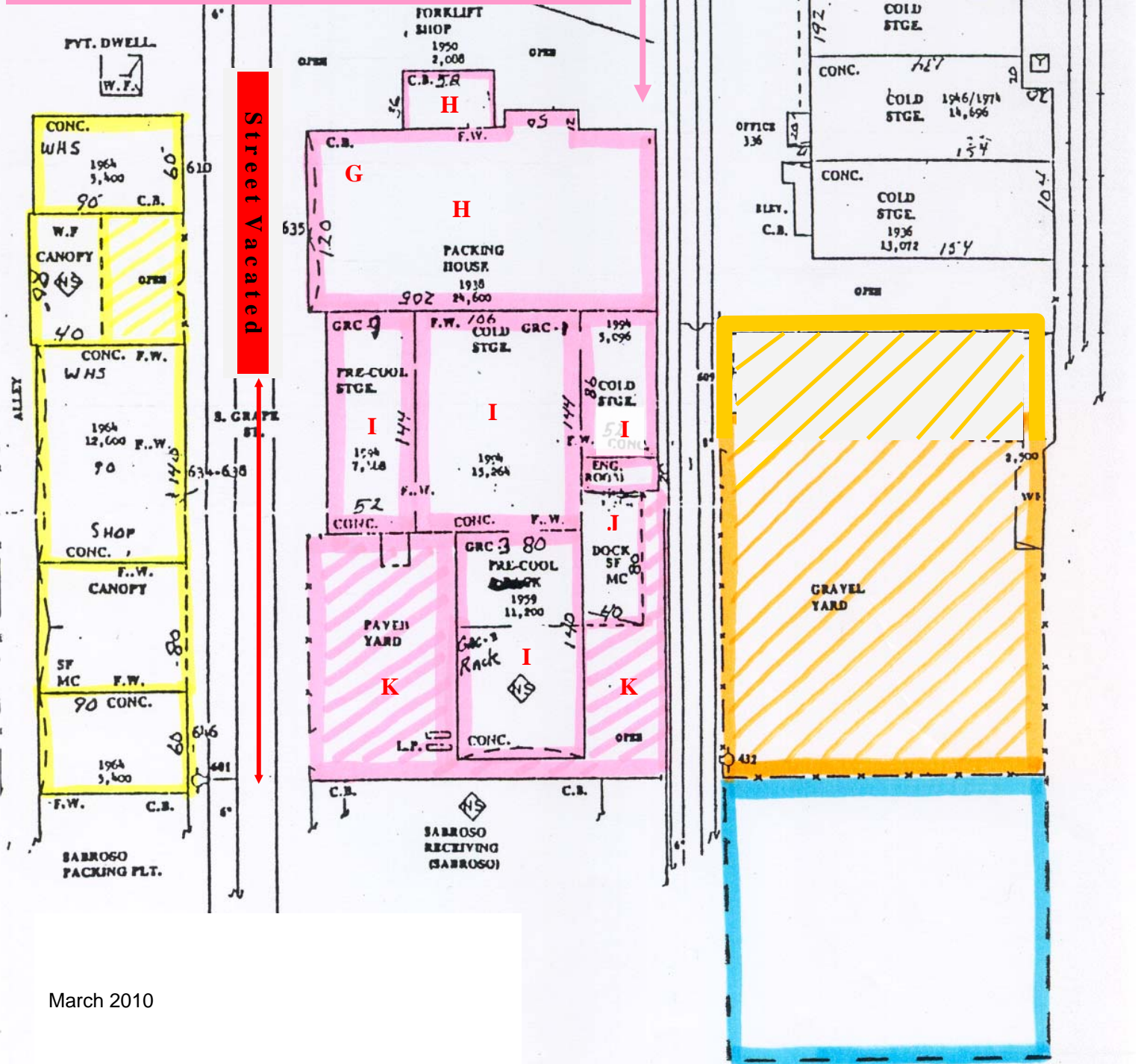

# PROPERTY PROFILE

## SABROSO STORAGE PHOTOGRAPHS





# PROPERTY PROFILE

Property Name: **SABROSO STORAGE**

## NAUMES PROPERTIES- Real Property Location Map

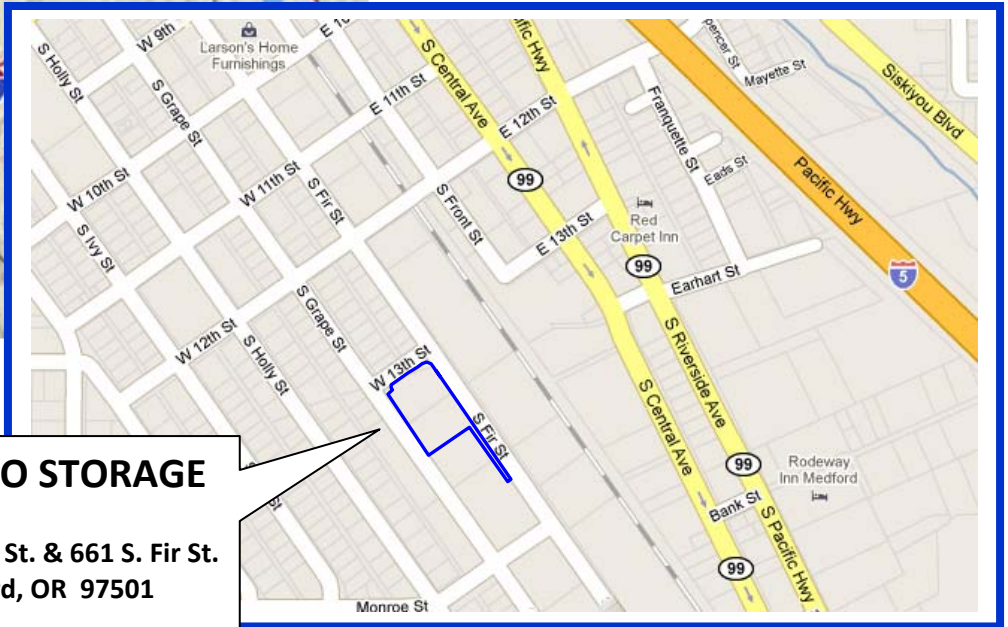
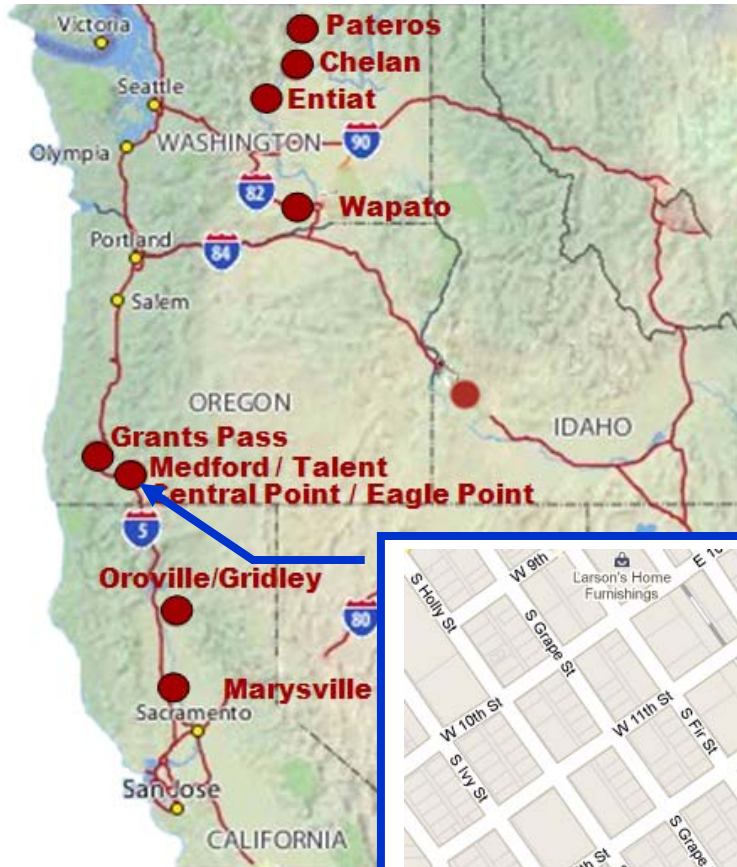

**SABROSO STORAGE**  
619 S. Grape St. & 661 S. Fir St.  
Medford, OR 97501

